

SCHEDULE OF JOINERY

No	Width	Height	Description
D	3'-3"	7'-0"	C.W. Panel door
D1	3'-0"	7'-0"	C.W. Panel door
D2	2'-6"	7'-0"	C.W. Flush door
FD	4'-0"	4'-0"	C.W. Flush door
W	4'-0"	4'-0"	C.W. Glazed window
W1	4'-0"	4'-0"	C.W. Glazed window
W2	3'-0"	3'-0"	C.W. Glazed window
V	3'-0"	3'-0"	Ventilator

- SPECIFICATION
- P.C.C. in 1:4:8 in M-20 Grade
 - M-25 Concrete to be used for R.C.C. Work
 - 230 mm Brick work in cm 1:5
 - 115 mm Brick work in cm 1:5
 - Plastering the ceiling in cm 1:3
 - Plastering the walls in cm 1:4
 - Weathering course in brick jelly lime concrete with a course of flat tiles.
 - The O.H.T. is scientifically closed.
 - The U.G. sump is scientifically closed.
 - All w.c.'s in ground floor riser by 0.91m from ground level.
 - Provision for Solar Water heater system 700 LPD
 - All Column minimum 300mm size

AREA STATEMENT - 59.47 Sq. M.

Proposed construction:	Sq. M.	Sq. M.
Plot area (as per document)	5300.00	492.98
Proposed construction:		
Slit Floor Area	179.12	16.64
First Floor Area	1937.08	179.96
Second Floor Area	1937.08	179.96
Third Floor Area	1937.08	179.96
Fourth Floor Area	1937.08	179.96
Total Builtup Area	7927.44	736.48
F/S Applied for	1.49	6
Plot coverage	36.55%	

LEGEND

Proposed construction	
Boundary line	
Roads	

OWNER: *[Signature]*

JOB TITLE

PLAN SHOWING THE PROPOSED CLINIC & APARTMENTS AT PLOT No:1050, (OLD D.No: 22), NEW D.No: 59, OF VIRUGAMBAKKAM VILLAGE MUNUSAMY SALAI, K.K. NAGAR, CHENNAI - 78. BEARING S. NO. 242(PART), T.S. NO. 7, BLOCK No: 46, VIRUGAMBAKKAM VILLAGE MAMBALAM GUNDIY TALUK CHENNAI DIST. ZONE-VIII DIVISION-128

Scale: 1"=80" Date: 13.09.2004

Licensed Surveyor:

V. SRINIVASAN, A.I.A.
Registered Architect - CA 96 / 1975
Licensed Surveyor - Corporation of Chennai
R.A. No. 344
Q-Block No. 37, 17th St. Anna Nagar,
Chennai - 600 040. Ph: 2 628 6529

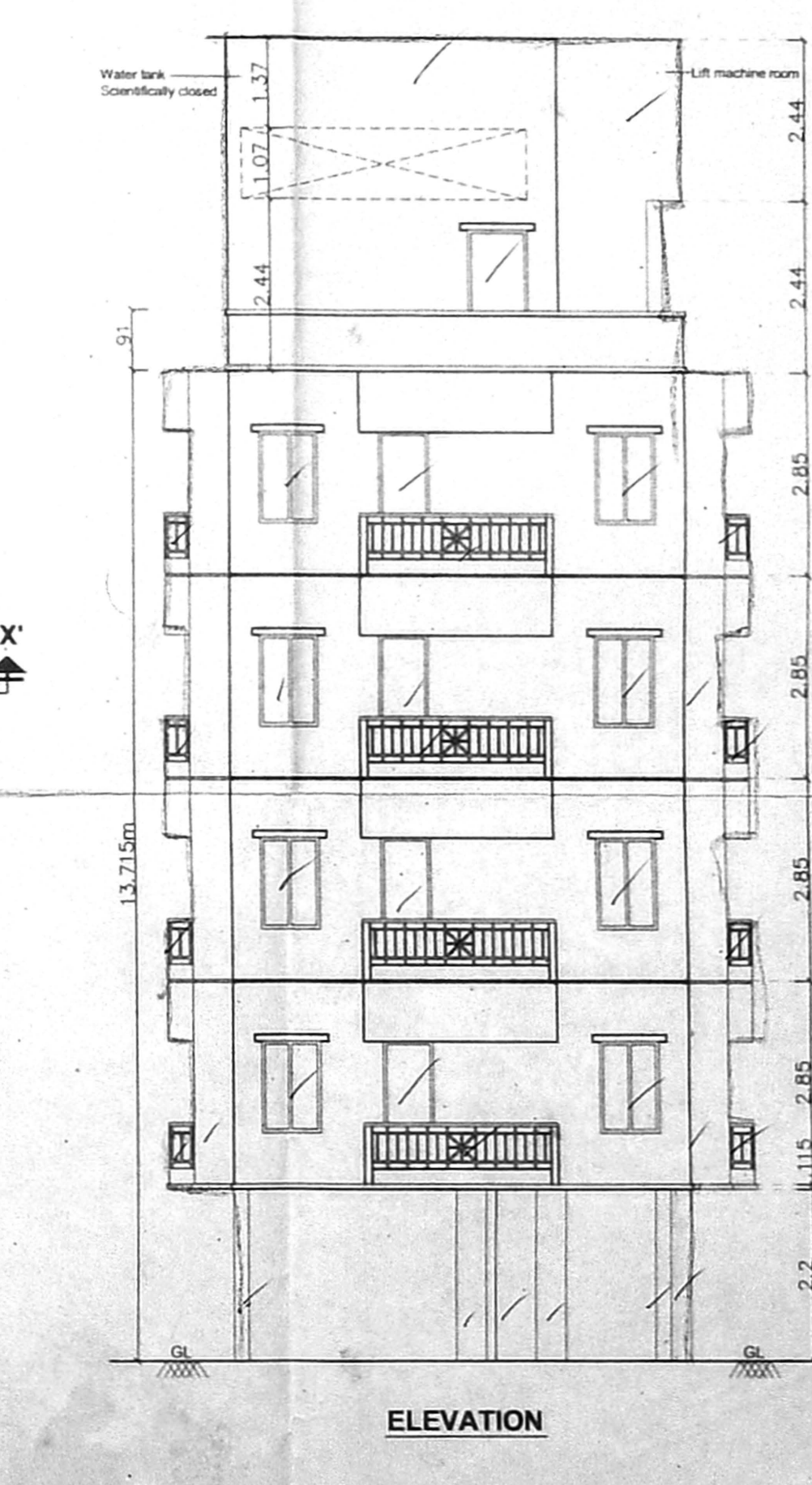
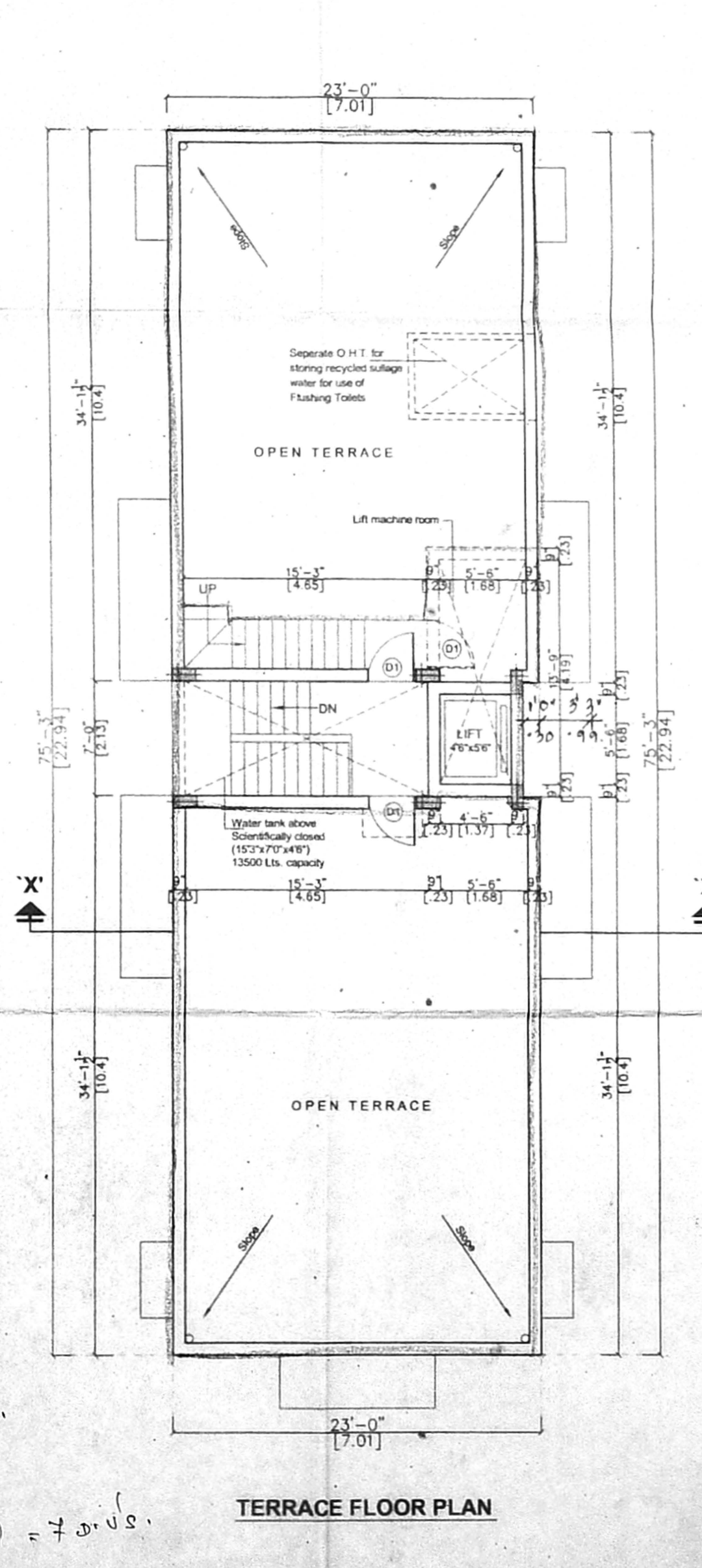
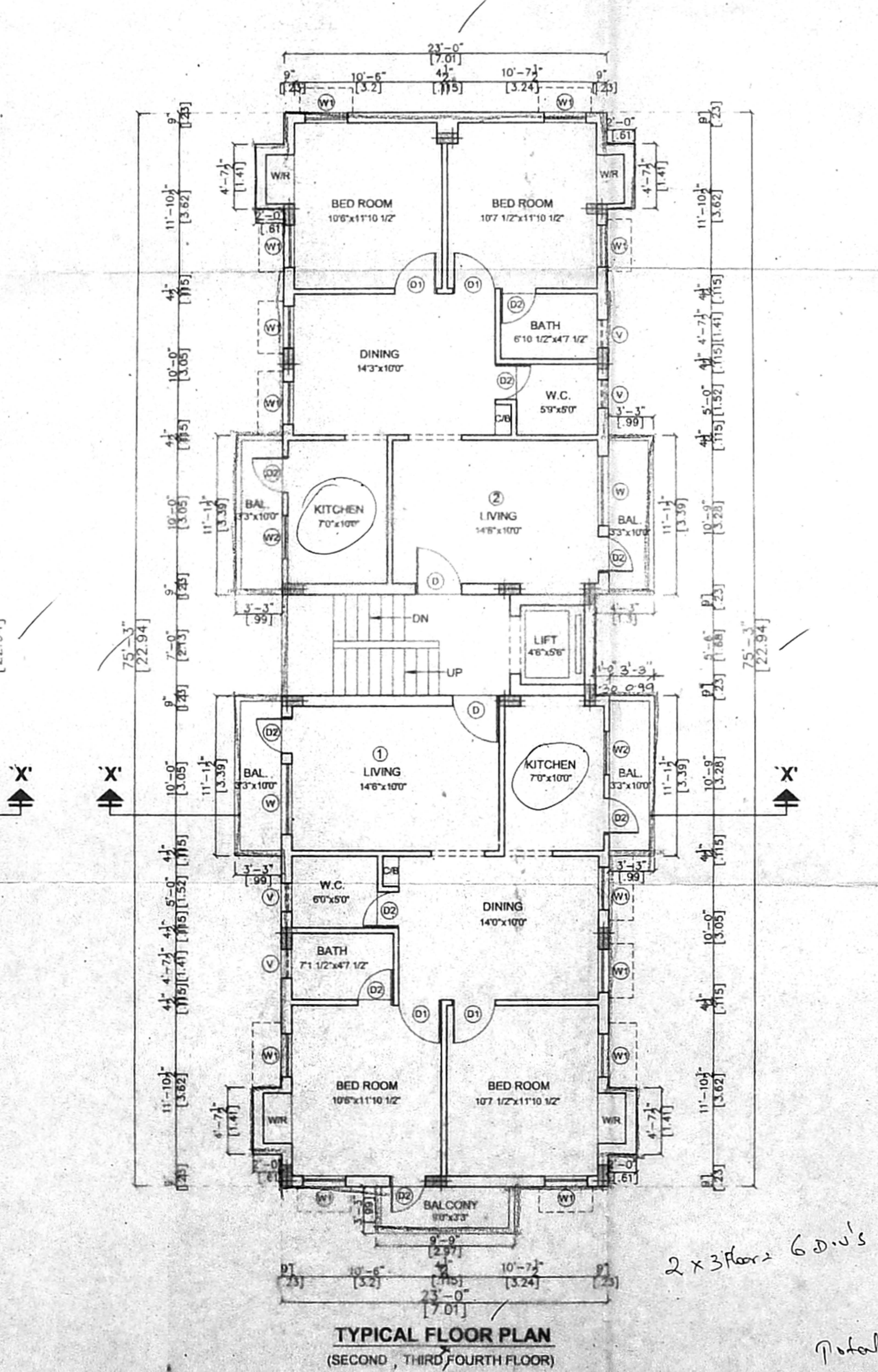
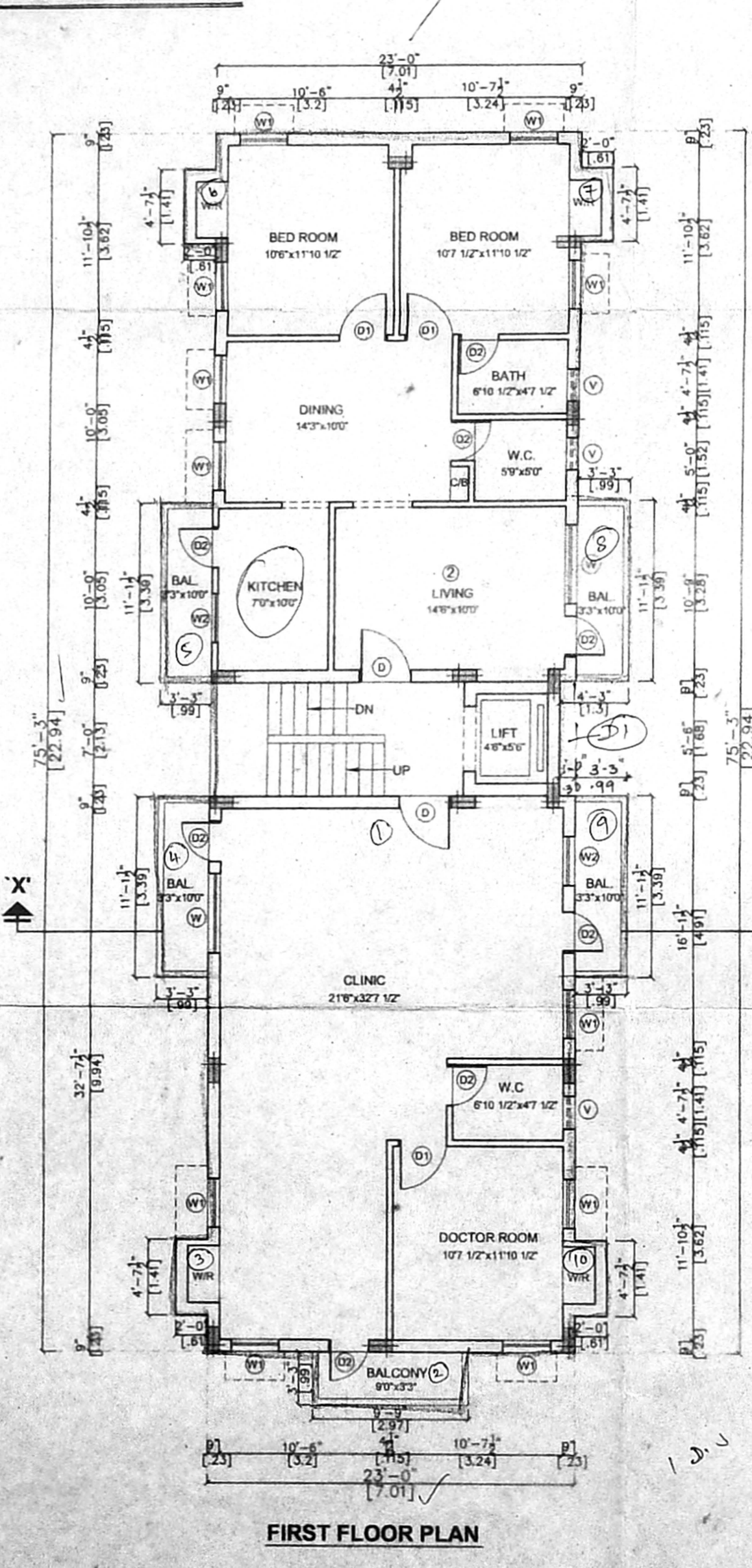
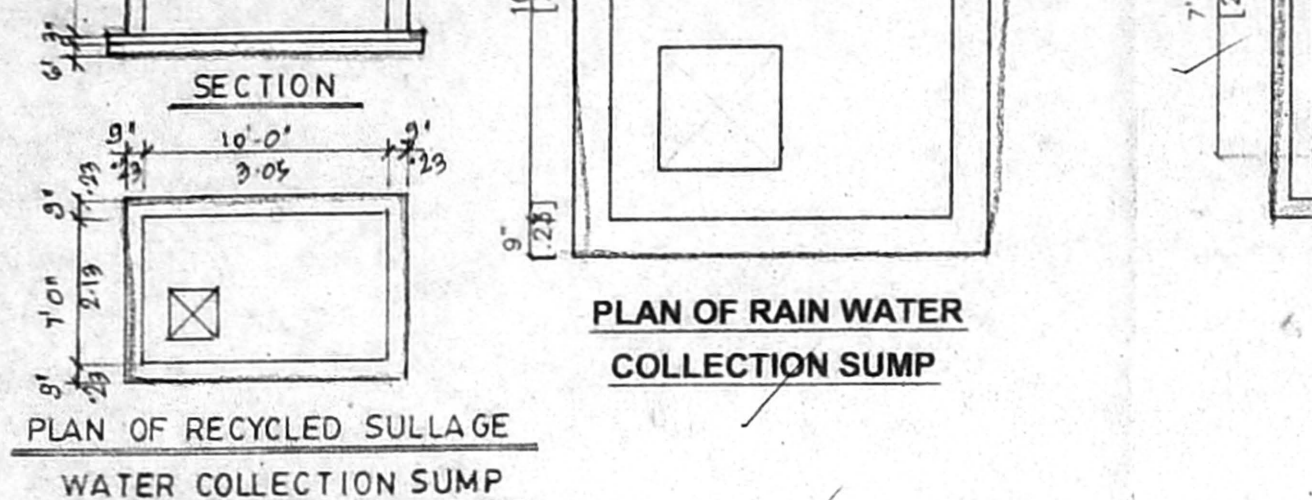
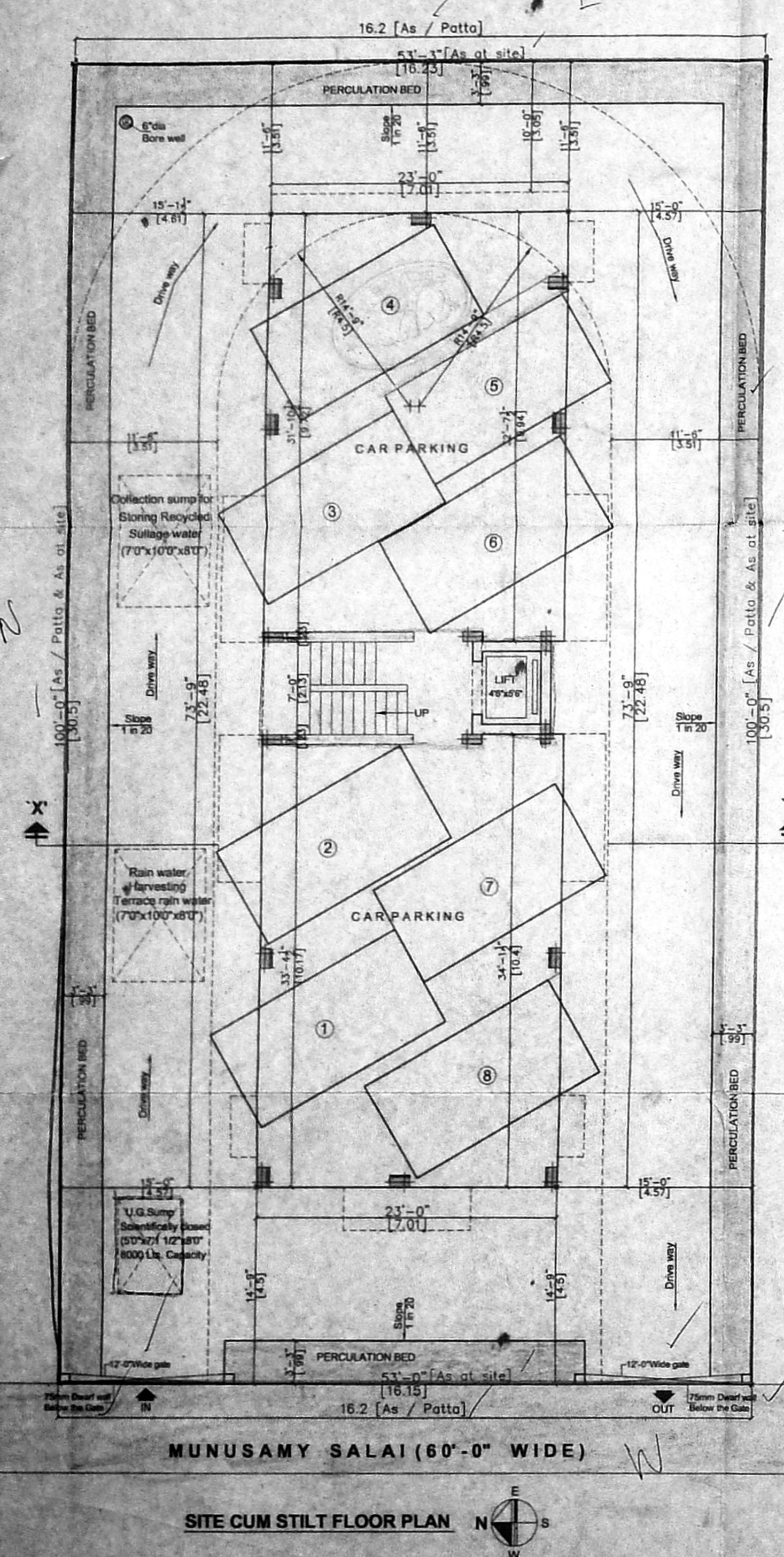

2 x 3 floors 60'0" x 60'0" plot = 40'0" x 60'0"